

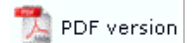

Special Forms

Special Forms
 CSV Output File
 QAD Forms in Chinese
 Multi-Page Forms
 Personal Emails
 Poster Printing
 Contracts and Other Documents
 Quantity Masking
 Salutation Masking
 Widow/Orphan Size
 Writing Letters
 Fax from your ERP System

Fax with Document from your ERP System



Overview and Objectives

Most Unix ERP systems have methods to present faxes as the normal document, with preceding cover page. In the NDS ERP system, this appears as shown below (Invoice with preceding fax cover sheet).

```

-----
001                               Company Name
-----

To      : ALEX MAIDEN
>From   : CRAIG
FAX #   : 888/888-8888
Subject : BACK ORDER AND ADDITIONAL PARTS
        YOUR ORDER NUMBER 9999-888-77
        SHIP TO ALEX MAIDEN
        14655 KENSINGTON RD.
        LEAVING 1/19/11
-----

                               Company Name
-----
(new page here)
Customer:      I N V O I C E      Invoice      Pg
HAGL001                C99998                1

                               1/19/11

Sold To                Ship To
HAGLIEF CITY           ALEX MAIDEN
ACCOUNTING DEPT.       HAGLIEF CITY
14655 KENSINGTON RD.   ACCOUNTING DEPT.
HAGLIEF WA 99999      14655 KENSINGTON RD.
                     HAGLIEF WA 99999

888/888-9999          888/888-8888
Ship Via DELIVERED    FOB SEATTLE WASHINGTON

Pr Trk Make Model Serial Equipment Meter Sla Customer P.O.
-----
001                               MP 9999-888-77

-----
Ord# Ship B/O Description List Each Amount
-----
Taken By MARK PADURIS Opened 12/14/10
Shipped 1/19/11

Please See Backorder Document C99999

1 0 1 TB 88891A 78.48 .00 .00
REDUCER - 8" TO 4
50 50 KA 889888 8.76 8.76 438.00
4" ABRASION BLOCK
4 4 KA POWDERLOCK4 15.00 15.00 60.00
4" POWDER LOCK
TOTAL PARTS 498.00
HAGLIEF CTY WA 9.25% 46.07

-----
--< THANK YOU FOR YOUR BUSINESS >--
-----
Total 544.07
-----

```

From this output we require the normal invoice but with it's preceding cover sheet, in the same file, for conversion to TIFF format and faxing. For this case, we'll create a Cover Sheet Form, with company substitutions operating in exactly the same way, based on the Location. This is how it is done, identifying the points at which changes are required to your FormTrap processing.

Top

New Fax Cover Sheet Form

This form is a simple one, comprising Base Page fields only, with the "WK2Fax" associated File line to direct the output fax. This is how it's defined (see later for the print version).

The screenshot displays the PT Registrator application interface. The main window shows a document with a large redacted section (yellow background). A blue arrow points from this redacted area to a similar redacted area in a second window on the right. The document content includes a header with 'PT Registrator - Tax and Accounting', a list of fields (Name, Date, etc.), and a table with columns 'Company Name', 'Customer', 'Product', and 'Status'. The table contains several rows of data, including 'ALEX HALLIDAY' and 'ALEX HALLIDAY'.

- 2 of 4

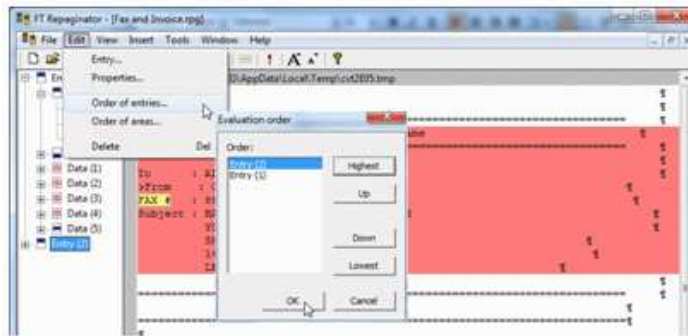

3. For Entry (2), select **Properties ...** and replace **Append with text:** with this line:
##F#formname# - this starts a new form once the first form has finished, in this case enter **##F#INVOICE#**. Tick **Form feed at the end**.

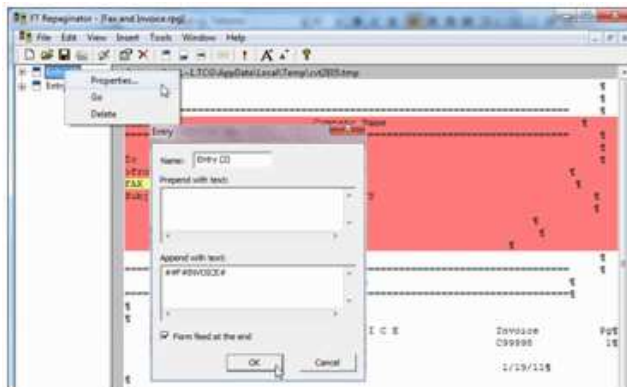

4. Finally test the Repaginator, where output should look like this:



Top

Testing the Fax Form

When running **Tools, Preview (b&w)** you will get this message from FTDesign indicating the INVOICE form definition cannot be found.

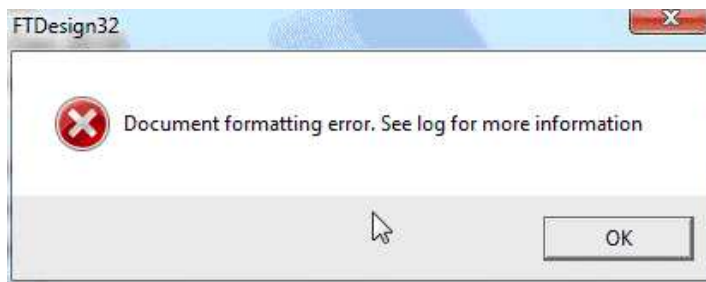

```

Error: fopen: No such file or directory
Error: Cannot open form file 'C:\Users\PAUL-1.TCG\AppData\Local\Temp\FTDesign\FTC84K1C_files\FTData\invoice.86b'
Error: Cannot load form 'invoice': named form was not found
System time: Thu Feb 03 08:58:39 2011
Error: FormTrap error code 5: named form was not found

```

However you can view the Fax form via **Tools, Preview files** and look at **out**.

This is the final output from FormTrap run through the Production System:

| Item | Qty | Price | Amount |
|------|-----|-------|--------|
| 1 | 1 | 10.00 | 10.00 |
| 2 | 1 | 10.00 | 10.00 |
| 3 | 1 | 10.00 | 10.00 |
| 4 | 1 | 10.00 | 10.00 |
| 5 | 1 | 10.00 | 10.00 |
| 6 | 1 | 10.00 | 10.00 |
| 7 | 1 | 10.00 | 10.00 |
| 8 | 1 | 10.00 | 10.00 |
| 9 | 1 | 10.00 | 10.00 |
| 10 | 1 | 10.00 | 10.00 |
| 11 | 1 | 10.00 | 10.00 |
| 12 | 1 | 10.00 | 10.00 |
| 13 | 1 | 10.00 | 10.00 |
| 14 | 1 | 10.00 | 10.00 |
| 15 | 1 | 10.00 | 10.00 |
| 16 | 1 | 10.00 | 10.00 |
| 17 | 1 | 10.00 | 10.00 |
| 18 | 1 | 10.00 | 10.00 |
| 19 | 1 | 10.00 | 10.00 |
| 20 | 1 | 10.00 | 10.00 |
| 21 | 1 | 10.00 | 10.00 |
| 22 | 1 | 10.00 | 10.00 |
| 23 | 1 | 10.00 | 10.00 |
| 24 | 1 | 10.00 | 10.00 |
| 25 | 1 | 10.00 | 10.00 |
| 26 | 1 | 10.00 | 10.00 |
| 27 | 1 | 10.00 | 10.00 |
| 28 | 1 | 10.00 | 10.00 |
| 29 | 1 | 10.00 | 10.00 |
| 30 | 1 | 10.00 | 10.00 |
| 31 | 1 | 10.00 | 10.00 |
| 32 | 1 | 10.00 | 10.00 |
| 33 | 1 | 10.00 | 10.00 |
| 34 | 1 | 10.00 | 10.00 |
| 35 | 1 | 10.00 | 10.00 |
| 36 | 1 | 10.00 | 10.00 |
| 37 | 1 | 10.00 | 10.00 |
| 38 | 1 | 10.00 | 10.00 |
| 39 | 1 | 10.00 | 10.00 |
| 40 | 1 | 10.00 | 10.00 |
| 41 | 1 | 10.00 | 10.00 |
| 42 | 1 | 10.00 | 10.00 |
| 43 | 1 | 10.00 | 10.00 |
| 44 | 1 | 10.00 | 10.00 |
| 45 | 1 | 10.00 | 10.00 |
| 46 | 1 | 10.00 | 10.00 |
| 47 | 1 | 10.00 | 10.00 |
| 48 | 1 | 10.00 | 10.00 |
| 49 | 1 | 10.00 | 10.00 |
| 50 | 1 | 10.00 | 10.00 |
| 51 | 1 | 10.00 | 10.00 |
| 52 | 1 | 10.00 | 10.00 |
| 53 | 1 | 10.00 | 10.00 |
| 54 | 1 | 10.00 | 10.00 |
| 55 | 1 | 10.00 | 10.00 |
| 56 | 1 | 10.00 | 10.00 |
| 57 | 1 | 10.00 | 10.00 |
| 58 | 1 | 10.00 | 10.00 |
| 59 | 1 | 10.00 | 10.00 |
| 60 | 1 | 10.00 | 10.00 |
| 61 | 1 | 10.00 | 10.00 |
| 62 | 1 | 10.00 | 10.00 |
| 63 | 1 | 10.00 | 10.00 |
| 64 | 1 | 10.00 | 10.00 |
| 65 | 1 | 10.00 | 10.00 |
| 66 | 1 | 10.00 | 10.00 |
| 67 | 1 | 10.00 | 10.00 |
| 68 | 1 | 10.00 | 10.00 |
| 69 | 1 | 10.00 | 10.00 |
| 70 | 1 | 10.00 | 10.00 |
| 71 | 1 | 10.00 | 10.00 |
| 72 | 1 | 10.00 | 10.00 |
| 73 | 1 | 10.00 | 10.00 |
| 74 | 1 | 10.00 | 10.00 |
| 75 | 1 | 10.00 | 10.00 |
| 76 | 1 | 10.00 | 10.00 |
| 77 | 1 | 10.00 | 10.00 |
| 78 | 1 | 10.00 | 10.00 |
| 79 | 1 | 10.00 | 10.00 |
| 80 | 1 | 10.00 | 10.00 |
| 81 | 1 | 10.00 | 10.00 |
| 82 | 1 | 10.00 | 10.00 |
| 83 | 1 | 10.00 | 10.00 |
| 84 | 1 | 10.00 | 10.00 |
| 85 | 1 | 10.00 | 10.00 |
| 86 | 1 | 10.00 | 10.00 |
| 87 | 1 | 10.00 | 10.00 |
| 88 | 1 | 10.00 | 10.00 |
| 89 | 1 | 10.00 | 10.00 |
| 90 | 1 | 10.00 | 10.00 |
| 91 | 1 | 10.00 | 10.00 |
| 92 | 1 | 10.00 | 10.00 |
| 93 | 1 | 10.00 | 10.00 |
| 94 | 1 | 10.00 | 10.00 |
| 95 | 1 | 10.00 | 10.00 |
| 96 | 1 | 10.00 | 10.00 |
| 97 | 1 | 10.00 | 10.00 |
| 98 | 1 | 10.00 | 10.00 |
| 99 | 1 | 10.00 | 10.00 |
| 100 | 1 | 10.00 | 10.00 |

Top

Production System Changes

You will initially need to split to a Fax queue (as individual documents as each requires it's individual delivery) in which you then identify by the following document type and invoke the correct version of the Fax form with different repagination for each of their associated documents. The best way is to repeat the fax form with different repaginations and name them (eg Fax-Invoice form). Do this for all faxed documents, in the same queue. For these forms and example data files, etc., please download by clicking [here](#).

Top